

# Marché Rosemère

20 Boulevard Bouthillier  
Rosemere, Quebec

**Complet  
Fully Leased**



Marché Rosemère est stratégiquement situé près de l'intersection de deux autoroutes majeures (l'Autoroute des Laurentides 15 et l'Autoroute 640) sur la Rive-Nord de Montréal, à Rosemère, entre le parc industriel et les zones résidentielles. Un espace commercial de 3 500 pieds carrés est disponible. Les voisins adjacents incluent Canadian Tire, Place Rosemère, Walmart, Best Buy, The Bay, Pharmaprix, Reno-Dépôt, IGA et d'autres.

Marché Rosemère is strategically located near the intersection of two major highways (the Laurentian Highway 15 and Highway 640) in Montreal's North Shore, in Rosemere between the industrial park and the residential areas. A commercial space of 3,500 square feet is available. Neighbouring tenants include Canadian Tire, Walmart, Best Buy, The Bay, Pharmaprix, the Reno-Depot-anchored Place Rosemere, and the IGA-anchored Marché Boisbriands.

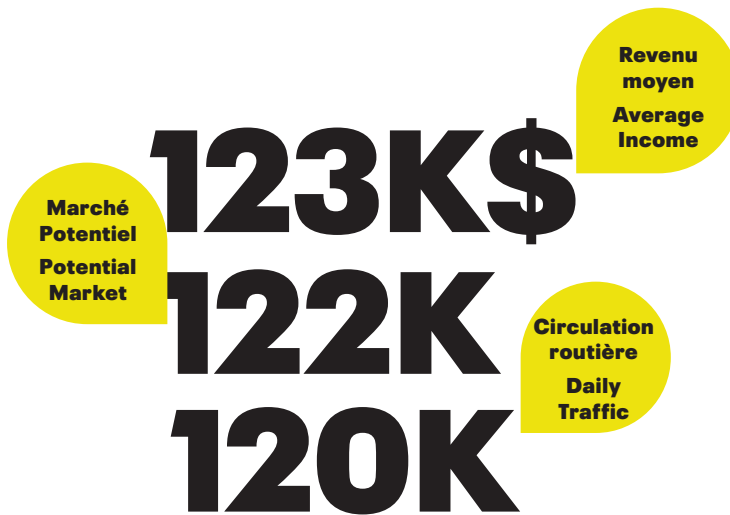

# Marché Rosemère

20 Boulevard Bouthillier  
Rosemere, Quebec

**Complet  
Fully Leased**

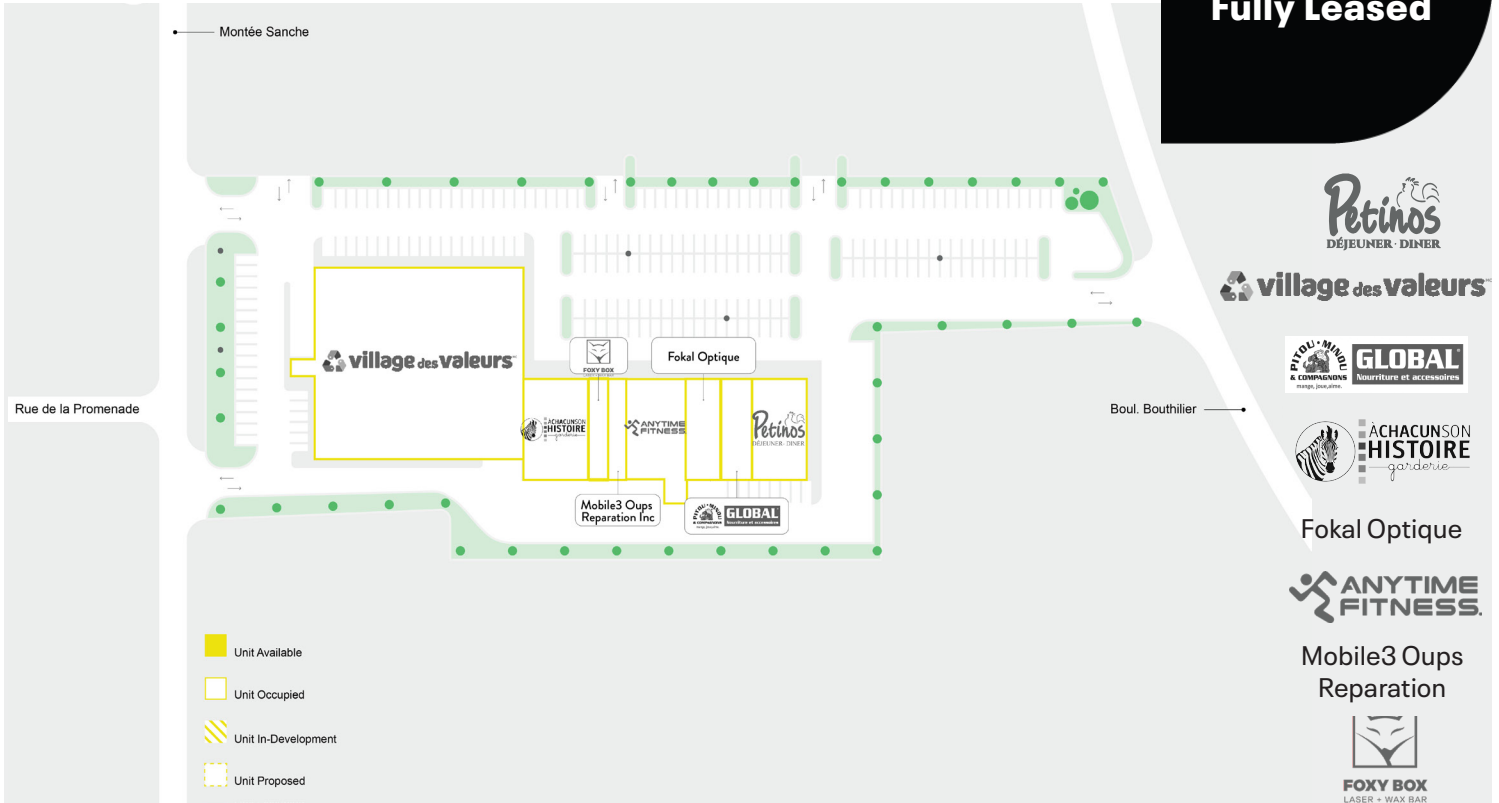

Fokal Optique



Mobile3 Oups  
Reparation



Plan de site - Site Plan

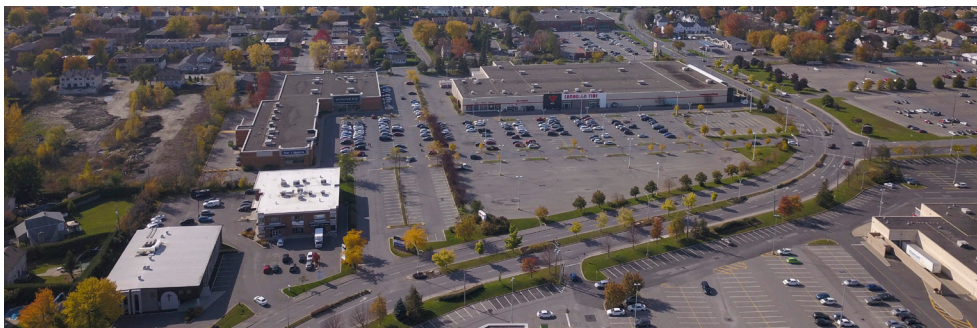

Vue aérienne - Aerial view



À Chacun son Histoire



Marché Rosemère